



Archdiocese of
Birmingham



St Anthony's Catholic Primary School



Warwickshire
County Council

Mrs. Jane McSharry B.Ed NPQH
Head Teacher

Mrs. Hannah Edwards BA QTS (Hons)
Deputy Head Teacher

admin3544@welearn365.com

www.stanthonyscatholic.com

Sydenham Drive
Leamington Spa
Warwickshire
CV31 1NJ

Telephone: (01926) 428800

Dear Parents/Guardians,

I hope this letter finds you safe and well. As promised, below are your child's log in details for purple mash. I have also included a guide for accessing the website for those who have not used it at home before.

Once your child logs in, they should be able to navigate the website independently. On their home page at the top are a series of tabs. The first, red tab links them to their "2d's". This is where they will find activities I have set for them to complete at home. They will have a week to complete most activities – they will be dated clearly when set. Of course, this will be a reasonable amount of learning to be completed, alongside making your way through the packs of learning sent home earlier this week. Once your child has completed the task, please ensure they submit it for marking and save their learning otherwise I won't be able to see the super learning they have done. In addition to the tasks set for them, please encourage children to explore the website further as there are hundreds of fun learning activities which can be accessed at any time.

In addition to this, a new tab has been added to the class pages section of the school website, which includes links to websites which are offering free access for all to support learning from home. Please have a browse through and for high quality resources and directed links to learning to help support your children at home.

On our Year 3 class page, your children will be able to keep up with Penfold, as he too navigates his way through this strange time. Hopefully, he will be able to inspire your children and possibly even give you some inspiration of fun activities to complete whilst staying safe at home.

Finally, I would like to thank you all for your support throughout this year so far. I have loved every minute of teaching your children and I will really miss seeing them in school every day and hope that we will all be back together as soon as possible.

If you need any further help or support during this time of uncertainty, please do not hesitate to get in touch. I will be accessing my email daily and will keep in touch with you as regularly as possible.

Stay safe and well, I will keep you and your families in my thoughts and prayers.

Miss Armstrong

PLEASE ASK IF YOU WOULD LIKE THIS LETTER IN A BIGGER FONT SIZE



Archdiocese of
Birmingham



St Anthony's Catholic Primary School



Warwickshire
County Council

Mrs. Jane McSharry B.Ed NPQH
Head Teacher

Mrs. Hannah Edwards BA QTS (Hons)
Deputy Head Teacher

admin3544@welearn365.com

www.stanthonyscatholic.com

Sydenham Drive
Leamington Spa
Warwickshire
CV31 1NJ

Telephone: (01926) 428800

Purple Mash Guidance

Purple Mash is an online resource, packed with **learning tools and games**, designed for Primary aged children to use both at school and at home. All children have been given their own, completely secure username and password to enable them to access this resource from anywhere. Please help your child to follow these simple steps to log on to their account and explore at home.

1. Open google and type in welearn365



Google Search

I'm Feeling Lucky

2. Click on the top link.





[All](#) [News](#) [Shopping](#) [Videos](#) [Images](#) [More](#) [Settings](#) [Tools](#)

About 16,500 results (0.21 seconds)

[WeLearn365 Home Page](#)

www.welearn365.com

If so, why not consider some of the newer and more flexible options available within WeLearn365 for sharing and collaboration? Alternatives include OneDrive ...

[Welearn365 Login](#)

Enter your username / email address. Next. Options. Support ...

[More results from welearn365.com](#)

[Resources Tab 'Unexpected ...](#)

Resources Tab 'Unexpected Error' Issue. This problem is related to ...

3. Select St. Anthony's Catholic Primary School from the drop-down list.



Go!

[ICTDS Training and Services Website](#)
[Self-service Password Portal](#)



Archdiocese of
Birmingham



St Anthony's Catholic Primary School



Warwickshire
County Council

Mrs. Jane McSharry B.Ed NPQH
Head Teacher

Mrs. Hannah Edwards BA QTS (Hons)
Deputy Head Teacher

admin3544@welearn365.com

www.stanthonyscatholic.com

Sydenham Drive
Leamington Spa
Warwickshire
CV31 1NJ

Telephone: (01926) 428800

4. Enter your email address and password in the box that appears.

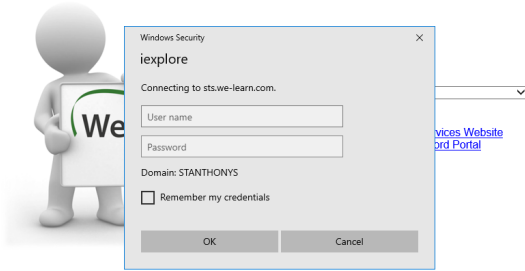

5. Your home screen should look like this;

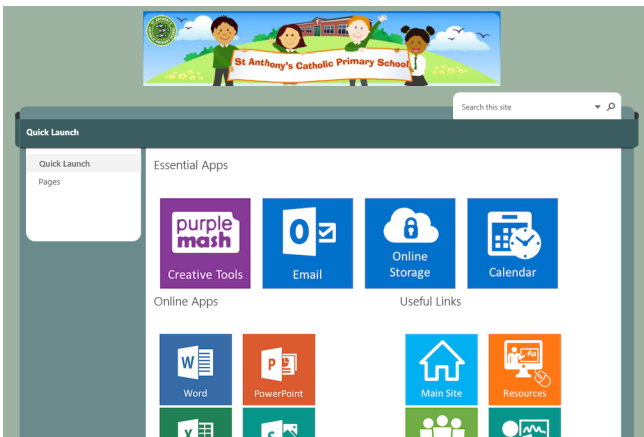

6. Click on the Purple Mash icon and explore!

Log in information

For all children, their log in information is as follows;

Welearn365 username: fristinitial.lastname@welearn365.com

Password: fish.finger1

If your child has any additional numbers or symbols in their username, an email will have been sent to you directly.



PLEASE ASK IF YOU WOULD LIKE THIS LETTER IN A BIGGER FONT SIZE